

notes :

1. If this drawing has been received electronically it is the recipient's responsibility to print the document to the correct scale.
2. All dimensions are in millimetres unless stated otherwise. It is recommended that information is not scaled off this drawing.
3. This drawing should be read in conjunction with all other relevant drawings and specifications.
4. Internal dimensions to be confirmed at a later date.

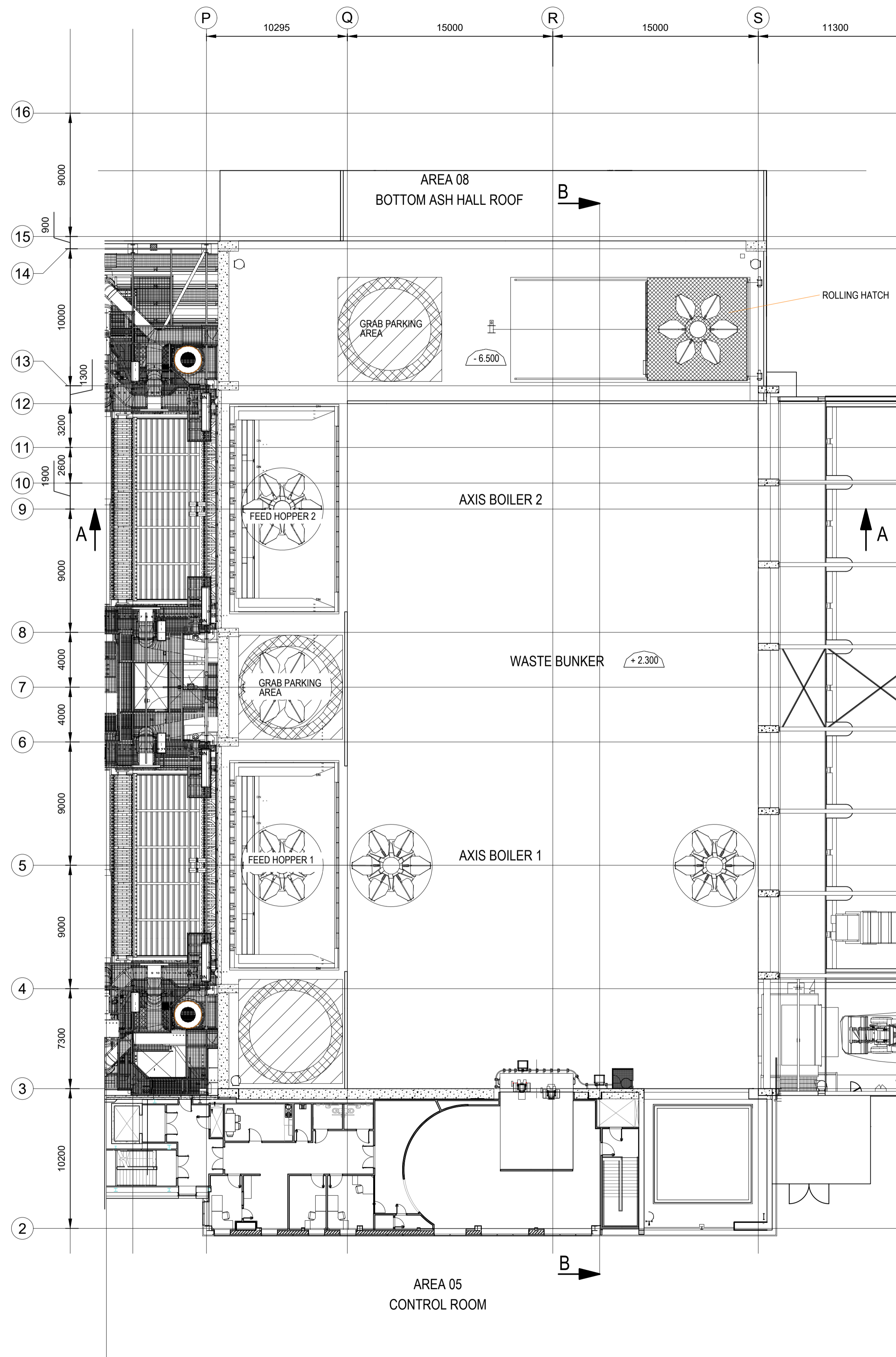

Layout Level +20.000m
Scale 1:200

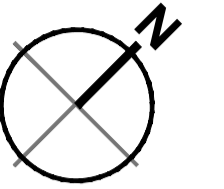
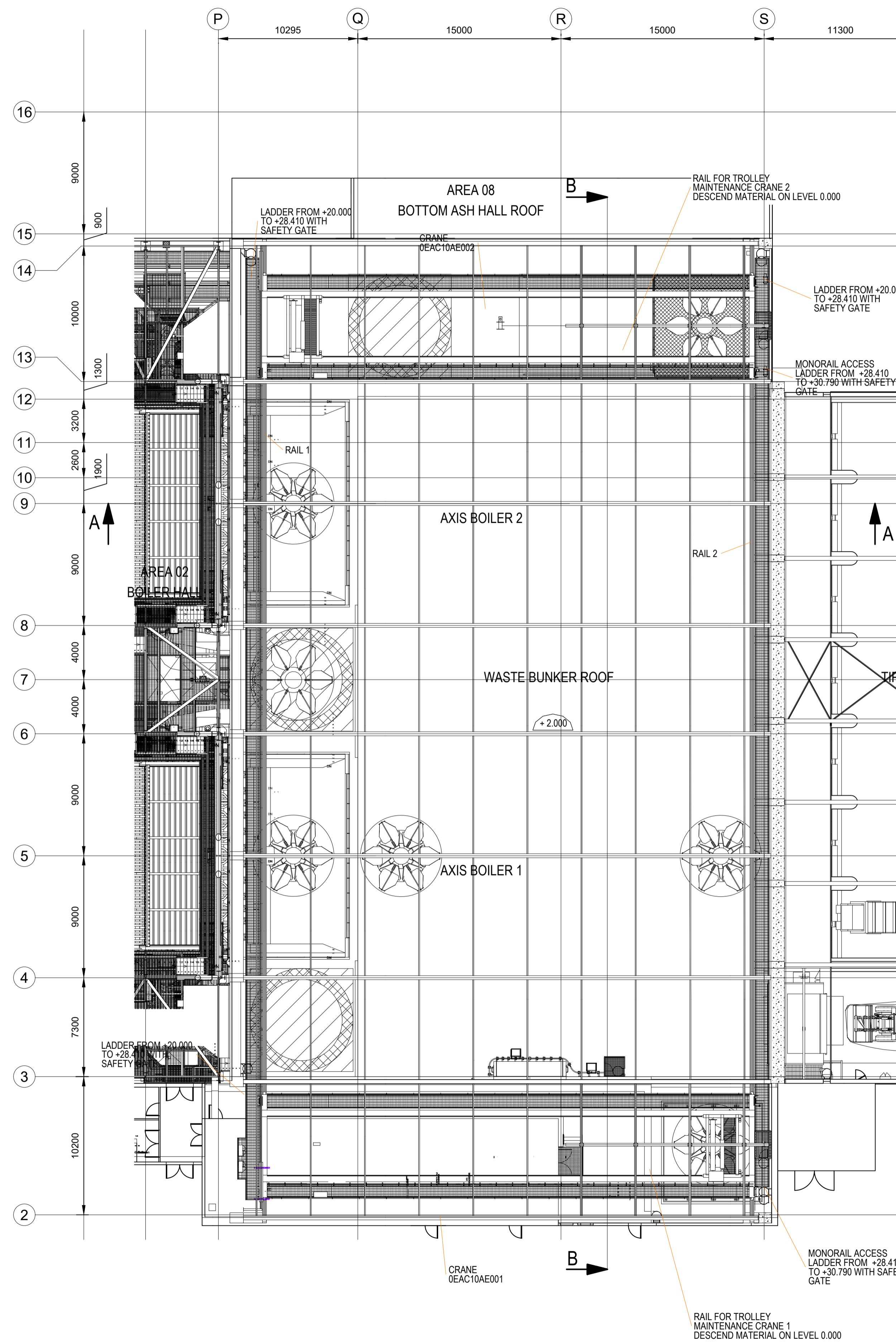

Layout Level +36.000m
Scale 1:200

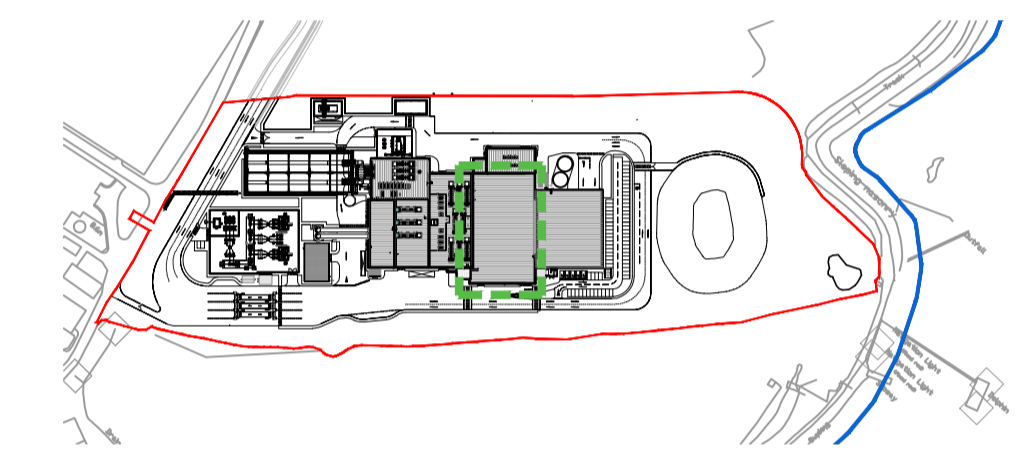

Keyplan
Scale 1:5000

Internal layouts indicative and subject to design development

Drawing for **PLANNING** purposes only

Content of drawing based on CNIM drawing number AAK-04-0202_64G1002 and 64G1003.
Reproduced with permission

E	Control room updated.	BC	TFH	01.10.18
D	Control Room text removed.	BC	TFH	20.09.18
C	Key plan updated. Roller shutter door to grab area added	PBR	TFH	21.06.18
B	Client logos updated. Steam export rack updated as per CNIM drawing. Note added.	JT	CMGD	14.02.17
A	Plans and Site Plan updated to suit NMA 2016.	JH	CMGD	10.01.17

rev	amendments	by	ckd	date
-----	------------	----	-----	------



Sherwood House
Sherwood Avenue
Newark, Nottinghamshire
NG24 1QQ

T +44 (0) 1636 605 700
F +44 (0) 1636 610 696
W www.rpsgroup.com
E rpsnewark@rpsgroup.com



Client
Project **Kemsley Sustainable Energy Plant**

Title **Fuel Bunker Level +20.000m and Level +36.000m**

Drawing Status Preliminary	Date Created 18.07.13	Drawing Scale 1:200
Project Leader AWY	Drawn By AJL	Initial Review SG

Drawing Number **16315 / A1 / P / 0221 E**

FIGURE 4.28D

